

**Quit**  
**TARGA WEST**  
**TARMAC RALLY '11**

**RALLY GUIDE**  
**Part 2**



Proudly supported by...





## Quit Targa West Rally Guide 2011 - Part 2 Service Crew Instructions

With the exception of any part of this document which is specifically referred to in any Regulation of Bulletin, this document has no regulatory power and is issued as a guide only.

Service crews caught speeding will be dealt with by the Stewards, which may include a penalty for their associated competing crews.

Servicing has been designated either a major service or a minor service.

### **Major:**

Crews will be able to park adjacent to their service vehicle and may perform any work necessary.

### **Minor:**

Crews will be parked separately from their service vehicle and may perform limited service using hand tools only.

### **Refueling:**

Refueling in service locations is only permitted in the designated refuel zone.

Competitors may refuel from pumps at Service Stations on liaison sections within the liaison time.

## Important Telephone Numbers and Information

### Rally Headquarters

Burswood Dome 0419 045 042

### Hospitals

Stage Name	Hospital	Switchboard
Whiteman Park	Swan District Hospital	9347 5500
RAC Driving Centre	Royal Perth Hospital	9224 2244
John Forrest	Swan District Hospital	9347 5500
Zig Zag	Armadale Health Campus	9392 2000
Kalamunda	Armadale Health Campus	9392 2000
Toodyay	Swan District Hospital	9347 5500
Racecourse	Swan District Hospital	9347 5500
Coondle West	Swan District Hospital	9347 5500
Timberden	Swan District Hospital	9347 5500
Bullsbrook Short	Swan District Hospital	9347 5500
Bullsbrook Long	Swan District Hospital	9347 5500
Killarnée City of Perth	Royal Perth Hospital	9224 2244

### St John Ambulance

Emergency Number 000

Non Emergency Transport Calls (08) 9334 1234

### Chief Medical Officer

Dr Rik Hagen 0419 048 327

All Stage evacuations will be organized by the Chief Medical Officer

### Other Emergency Numbers:

Rally Emergency Phone 0458 472 667

Ross Tapper 0418 950 022

Peter Macneall 0407 193 698

# Service Crew Instructions

## Kalamunda Leg 1

### Ascot to Kalamunda Service (Minor) via RAC Driving Centre

**Location:** Haynes St Kalamunda  
**Distance for Service Crews:** 24.33  
**Service Time Allowed:** 40 mins  
**First Car Due:** 11:02am  
**Minor Service:** Crews will be parked separately from their service vehicle and may perform limited service using hand tools only

Distance		Information
Total	Partial	
<b>0.00</b>	<b>0.00</b>	TL out of Service Park and then TL at Roundabout.
<b>0.67</b>	<b>0.67</b>	TL at Roundabout
<b>1.16</b>	<b>0.49</b>	TL at Great Eastern Hway (BP fuel on left)
<b>2.46</b>	<b>1.79</b>	SO over Tonkin Hway then keep in left lane and take Tonkin Hway South Ramp
<b>8.56</b>	<b>6.10</b>	TL Horrie Miller Drive
<b>11.36</b>	<b>2.80</b>	TR at 3rd Roundabout Grogan Rd
<b>12.28</b>	<b>0.92</b>	TL into RAC Centre then keep left around building to parking area. <b>NO TRAILERS OR TRUCKS TO ENTER CENTRE</b>

Spectating is available at the RAC Driving Centre. 1st Car arrives at 9.30am. Parking is available along the left hand side of the centre. After leaving centre, continue south towards Abernethy Rd

<b>0.00</b>	<b>0.00</b>	Leave RAC Driving Centre, continue along Grogan Rd
<b>0.50</b>	<b>0.50</b>	TL Abernethy Rd, Caltex 98 Fuel available on right
<b>3.08</b>	<b>2.58</b>	TR Kalamunda Rd
<b>5.43</b>	<b>2.35</b>	SO [Roe Hway]
<b>6.33</b>	<b>0.90</b>	SO [Midland Rd]
<b>10.48</b>	<b>4.15</b>	SO at roundabout
<b>10.93</b>	<b>0.45</b>	TR at roundabout Canning Rd
<b>11.07</b>	<b>0.14</b>	Haynes Rd on Left, do not enter.
<b>11.27</b>	<b>0.20</b>	TL Mead St
<b>11.60</b>	<b>0.33</b>	SO roundabout
<b>12.05</b>	<b>0.45</b>	TL Crescent Rd towards Jorgenson Park, keep right in car park and then drive through onto grassed area. A Shuttle Bus will bring you back to Haynes St or through to the Zig Zag Spectator Point.

Competitors are assembled in Haynes St.

See Map next page for location plan

**Please don't park in shopping centre car parks, including at the back of the shops in Stirk Rd. Shop keepers are happy for the rally to be in town, but they don't want to lose parking bays for their shoppers.**

# Service Crew Instructions

## Kalamunda Leg 1

### Kalamunda Service (Minor)

- Location:** Haynes St, Kalamunda
- Distance for Service Crews:** NA
- Service Time Allowed:** 40 minutes
- Minor Service:** Crews will be parked separately from their service vehicle and may perform limited service using hand tools only
- Shuttle Bus:** Catch the Shuttle Bus from Jorgenson Park to Haynes St or onto the Zig Zag Spectator Point.

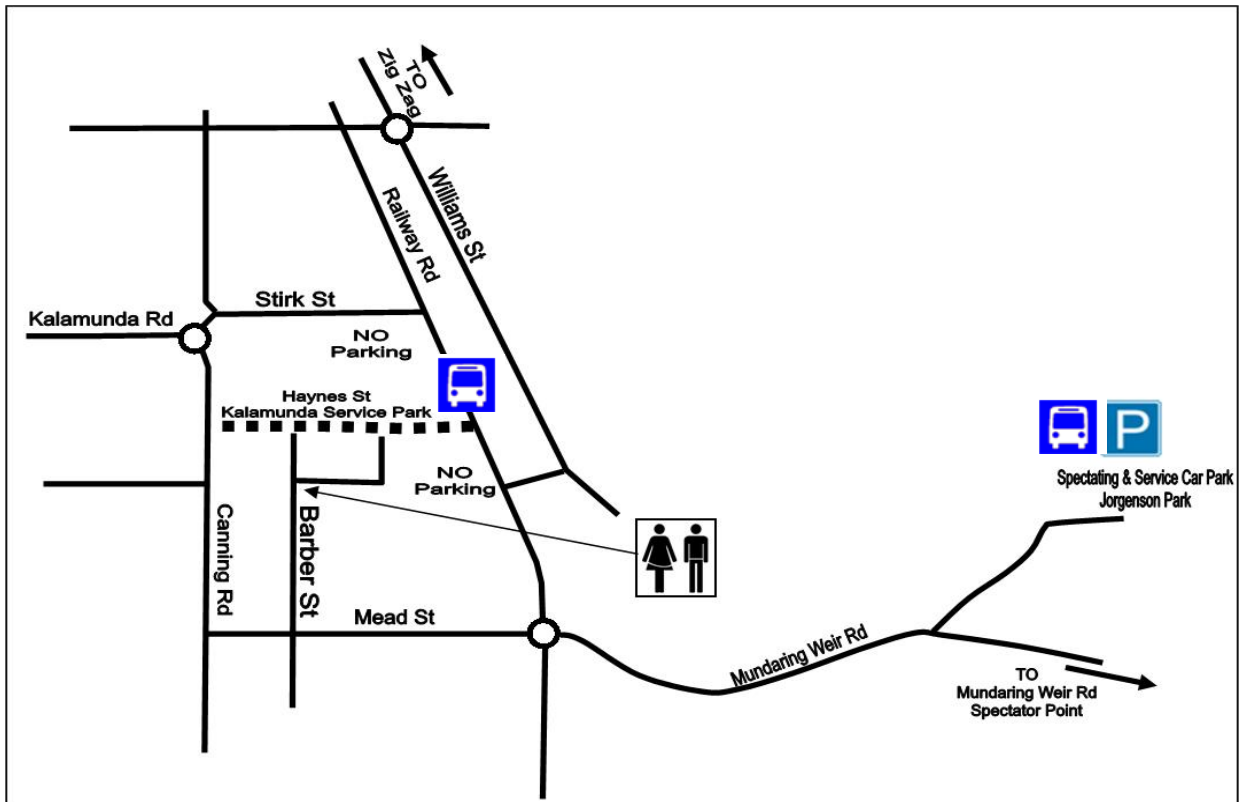

### Kalamunda Service to Glen Forrest Refuel and then Mundaring Recreational Ground

**Location:** Caltex Glen Forrest or Mundaring Recreational Grounds  
**Distance for Service Crews:** 15.99km or 23.24km  
**Service Time Allowed:** Refuel in liaison time - 5mins allowed  
**First Car Due:** Caltex: 10:20am & 12:50pm & 3:00pm  
 Mundaring Recreation Centre: 12:00pm & 2:30pm  
**Service:** No Servicing permitted, refuel only

Distance		Information
Total	Partial	

From Jorgenson Park, return to Kalamunda and turn right at the roundabout into Railway Rd.  
 Start Route Chart at the top of Haynes Rd

<b>0.00</b>	<b>0.00</b>	Haynes Rd - head northwest on Railway Rd
<b>2.05</b>	<b>2.05</b>	TL at roundabout Gooseberry Hill Rd
<b>3.99</b>	<b>1.94</b>	TR at roundabout Watsonia Rd
<b>4.94</b>	<b>0.95</b>	TR at roundabout Ridge Hill Rd
<b>6.22</b>	<b>1.28</b>	SO past Zig Zag, <b>DO NOT</b> Park
<b>7.92</b>	<b>1.70</b>	TL Helena Valley Rd
<b>8.03</b>	<b>0.11</b>	TR Scott Rd
<b>8.51</b>	<b>0.48</b>	SO at roundabout [Clayton Rd]
<b>10.43</b>	<b>1.92</b>	<b>CAUTION:</b> TR Great Eastern Hwy
<b>15.35</b>	<b>4.92</b>	John Forrest Special Stage on left. Park safely off Great Eastern Hwy
<b>15.99</b>	<b>0.64</b>	TR Park Rd then TL into Caltex Glen Forrest

Time your arrival at Caltex Glen Forrest to be 5 minutes before your crew is due.

#### NO parking in Service Station for service crews

Refuelling only permitted from pumps on Service Station apron. No refuelling from own containers is permitted

Bakery and Coffee available in shops behind Service Station

When refuel completed return to Kalamunda or got to Burswood.

Do not follow your crew.

**If refuelling from own containers continue on to Mundaring Recreational Ground**

# Service Crew Instructions Kalamunda Leg 1

## Kalamunda Service to Glen Forrest Refuel and then Mundaring Recreational Ground

**Location:** Caltex Glen Forrest or Mundaring Recreational Grounds  
**Distance for Service Crews:** 15.99km or 23.24km  
**Service Time Allowed:** Refuel in liaison time - 5mins allowed  
**First Car Due:** Caltex: 10:20am & 12:50pm & 3:00pm  
 Mundaring Recreation Centre: 12:00pm & 2:30pm  
**Service:** No Servicing permitted, refuel only

Total	Distance		Information
	Total	Partial	
15.99	0.64		SO [Park Rd]
22.16	6.17		TR at Traffic Lights into Hodgson St
22.45	0.29		SO at roundabout
22.61	0.16		TL at roundabout into Mundaring Weir Rd
23.24	0.63		TR into Mundaring Recreational Ground then park in the gravel area on the right.

**Follow the Refuel Regulations listed in the Rally Guide**

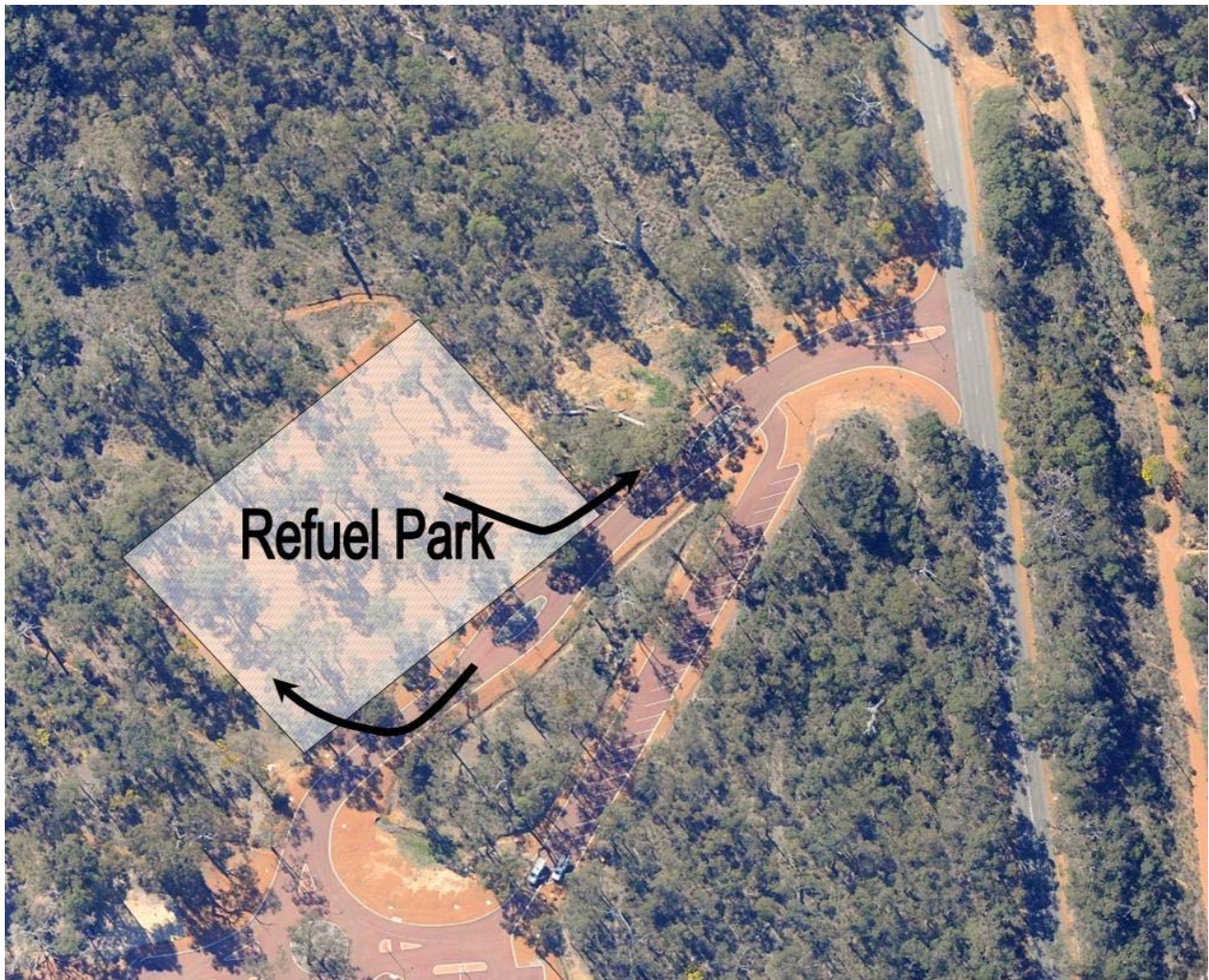

## Kalamunda Leg 1

### Glen Forrest Refuel to Kalamunda Service

**Location:** Haynes Kalamunda  
**Distance for Service Crews:** 23.97  
**Service Time Allowed:** 40 mins  
**First Car Due:** 1:30pm  
**Minor Service:** Crews will be parked separately from their service vehicle and may perform limited service using hand tools only  
**Shuttle Bus:** Catch the Shuttle Bus from Jorgenson Park to Haynes St or onto the Zig Zag Spectator Point.

Distance		Information
Total	Partial	
<b>0.00</b>	<b>0.00</b>	From Mundaring Weir Recreational Grounds TL onto Mundaring Weir Rd
<b>0.63</b>	<b>0.63</b>	TR at roundabout
<b>0.79</b>	<b>0.16</b>	SO at roundabout
<b>1.08</b>	<b>0.29</b>	TL at Traffic Lights onto Great Eastern Hwy
<b>7.25</b>	<b>6.17</b>	Caltex Glen Forrest
<b>0.00</b>	<b>0.00</b>	From Caltex Glen Forrest TL onto Great Eastern H'way
<b>5.50</b>	<b>5.50</b>	TL Scott Rd
<b>7.40</b>	<b>1.90</b>	So at roundabout [Clayton Rd]
<b>7.89</b>	<b>0.49</b>	TL Helena Valley Rd
<b>7.99</b>	<b>0.10</b>	TR at roundabout Ridgehill Rd
<b>9.73</b>	<b>1.74</b>	SO past Zig Zag, <b>DO NOT</b> Park
<b>10.96</b>	<b>1.23</b>	TL at roundabout Watsonia Rd
<b>11.90</b>	<b>0.94</b>	TL at roundabout Gooseberry Hill Rd
<b>13.85</b>	<b>1.95</b>	TR Railway Rd
<b>15.80</b>	<b>1.95</b>	SO [Stirk Rd]
<b>15.94</b>	<b>0.14</b>	SO Haynes Rd Service on right
<b>16.27</b>	<b>0.22</b>	TL at roundabout Mundaring Weir Rd
<b>16.72</b>	<b>0.45</b>	TL Crescent Rd towards Jorgenson Park, keep right in car park and then drive through onto grassed area. A Shuttle Bus will bring you back to Haynes St or through to the Zig Zag Spectator Point.

## Mundaring Recreational Grounds & Glen Forrest Service to Ascot Service A

**Location:** Ascot Service  
**Distance for Service Crews:** 28.18  
**Service Time Allowed:** 120 minutes  
**First Car Due:** 4:07pm

**Major Service**

Distance		Information
Total	Partial	
<b>0.00</b>	<b>0.00</b>	From Mundaring Weir Recreational Grounds TL onto Mundaring Weir Rd
<b>0.63</b>	<b>0.63</b>	TR at roundabout
<b>0.79</b>	<b>0.16</b>	SO at roundabout
<b>1.08</b>	<b>0.29</b>	TL at Traffic Lights onto Great Eastern Hwy
<b>7.25</b>	<b>6.17</b>	Caltex Glen Forrest
<b>0.00</b>	<b>0.00</b>	From Caltex Glen Forrest TL onto Great Eastern Hwy
<b>5.50</b>	<b>5.50</b>	SO [Scott Rd]
<b>7.75</b>	<b>2.25</b>	TL Roe Hwy
<b>10.49</b>	<b>2.74</b>	TR Great Eastern Hwy Bypass
<b>11.75</b>	<b>1.26</b>	SO [Abernethy Rd]
<b>14.41</b>	<b>2.66</b>	SO [Kalamunda Rd]
<b>17.62</b>	<b>3.21</b>	BP Ultimate on left
<b>18.04</b>	<b>0.42</b>	SO [Tonkin Hwy]
<b>19.68</b>	<b>1.64</b>	TR Resolution Drive
<b>20.14</b>	<b>0.46</b>	TR at roundabout
<b>20.82</b>	<b>0.68</b>	TR at roundabout
<b>20.93</b>	<b>0.11</b>	TR into Service Park

Crews now have 2 hours to have their car serviced and arrive at Northbridge. Crews may arrive at Northbridge anytime after 6.05pm and may travel via Burswood.

# Service Crew Instructions

## Kalamunda Leg 1

### Kalamunda to Ascot Service A

**Location:** Ascot Service  
**Distance for Service Crews:** 18.04  
**Service Time Allowed:** 60 minutes  
**First Car Due:** 3.52pm

**Major Service:**

Distance		Information
Total	Partial	
<b>0.00</b>	<b>0.00</b>	Leave Jorgenson Park and TR onto Mundaring Weir Rd
<b>0.45</b>	<b>0.45</b>	SO at roundabout
<b>0.78</b>	<b>0.33</b>	TR Canning Rd
<b>1.12</b>	<b>0.34</b>	TL roundabout into Kalamunda Rd
<b>1.57</b>	<b>0.45</b>	SO at roundabout
<b>6.57</b>	<b>5.00</b>	SO [Roe Hway]
<b>8.93</b>	<b>2.36</b>	SO [Abernethy Rd]
<b>11.52</b>	<b>2.59</b>	TL Great Eastern Hway Bypass
<b>14.73</b>	<b>3.21</b>	BP Ultimate on left
<b>15.15</b>	<b>0.42</b>	SO [Tonkin Hway]
<b>16.79</b>	<b>1.64</b>	TR Resolution Drive
<b>17.25</b>	<b>0.46</b>	TR at roundabout
<b>17.93</b>	<b>0.68</b>	TR at roundabout
<b>18.04</b>	<b>0.11</b>	TR into Service Park

Crews now have 2 hours to have their car serviced and arrive at Northbridge. Crews may arrive at Northbridge anytime after 6.05pm and may travel via Burswood.

**Kalamunda Leg 1**

**Ascot Service B**

**Location:** Grandstand Rd, Ascot Racecourse

**Distance for Service Crews:** NA

**Service Time Allowed:** 2 hour

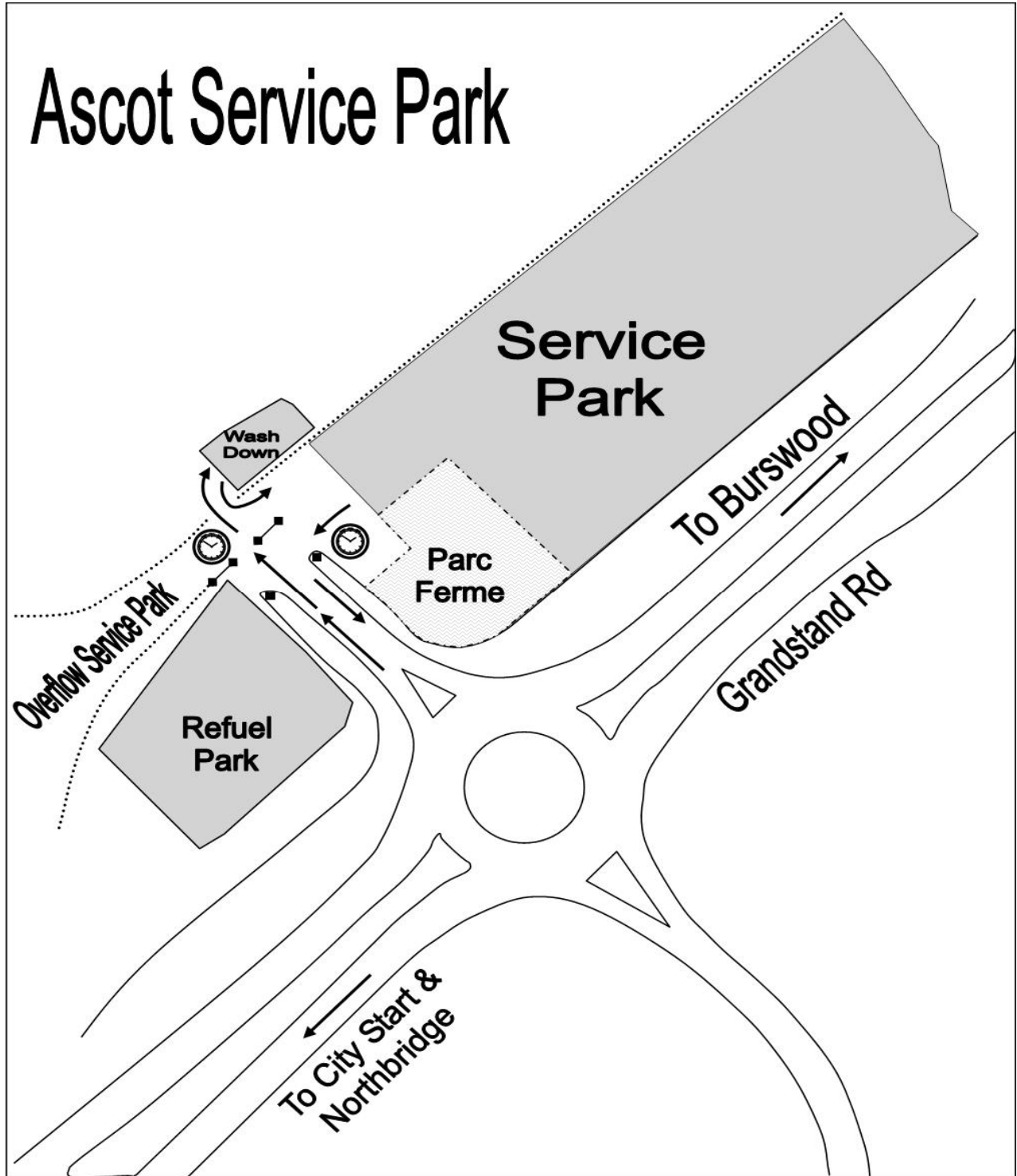



# Service Crew Instructions

## Kalamunda Leg 1

### Ascot Service B to Burswood

**Location:** Burswood Entertainment Centre  
**Distance for Service Crews:** NA  
**Service Time Allowed:** No Service Allowed

Distance		Information
Total	Partial	
<b>0.00</b>	<b>0.00</b>	TL out of Service Park
<b>0.05</b>	<b>0.05</b>	TL at roundabout
<b>0.66</b>	<b>0.61</b>	SO at roundabout
<b>1.03</b>	<b>0.37</b>	TR at Traffic Lights onto Great Eastern Hway
<b>2.48</b>	<b>1.45</b>	Caltex
<b>4.45</b>	<b>1.97</b>	TR into Burswood
<b>4.60</b>	<b>0.15</b>	TR at roundabout and park in car park. HQ is in the Holiday Inn

## Appealing Signs Leg 2

### Ascot to Service C, D & E [All Major] Leg 2 via RAC Driving Centre

**Location:** Toodyay Showgrounds  
**Distance for Service Crews:** 87.98  
**Service Time Allowed:** Various - See Itinerary  
**First Car Due:** Leg 2: 9:52am, 11:37am & 1:31pm  
**Major Service** Crews will be able to park adjacent to their service vehicle and may perform any work necessary.

Distance		Information
Total	Partial	
0.00	0.00	TL out of Service Park and then TL at Roundabout.
0.67	0.67	TL at Roundabout
1.16	0.49	TL at Great Eastern Hwy (BP fuel on left)
2.46	1.79	SO over Tonkin Hwy then keep in left lane and take Tonkin Hwy South Ramp
8.56	6.10	TL Horrie Miller Drive
11.36	2.80	TR at 3rd Roundabout Grogan Rd
12.28	0.92	TL into RAC Centre then keep left around building to parking area. <b>NO TRAILERS OR TRUCKS TO ENTER CENTRE</b>

Spectating is available at the RAC Driving Centre. 1st Car arrives at 7.50am. Parking is available along the left hand side of the centre. After leaving centre, continue south towards Abernethy Rd

0.00	0.00	Leave RAC Driving Centre, continue along Grogan Rd
0.50	0.50	TL Abernethy Rd, Caltex 98 Fuel available on right
3.08	2.58	SO [Kalamunda Rd]
4.38	1.30	TR Great Eastern Hwy Bypass
5.68	1.30	TL Roe Hwy
8.43	2.75	SO [Great Eastern Hwy]
11.38	2.95	TR Toodyay Rd CAUTION the Speed Limit on Toodyay Rd changes many times and will be Reduced over the weekend
11.93	0.55	<b>Caltex Refuel Park.</b> If refuelling from own containers keep to the right of the building
30.46	18.53	BP Gidgegannup
65.98	35.52	SO [Sandplain Rd]
71.88	5.90	Reduce Speed 90kmh
72.63	0.75	SO [Racecourse Rd]
73.26	0.63	Reduce Speed 60kmh



## Service Crew Instructions Appealing Signs Leg 2

### Ascot to Service C, D & E [All Major] Leg 2 via RAC Driving Centre

**Location:** Toodyay Showgrounds  
**Distance for Service Crews:** 87.98  
**Service Time Allowed:** Various - See Itinerary  
**First Car Due:** Leg 2: 9:52am, 11:37am & 1:31pm  
**Major Service** Crews will be able to park adjacent to their service vehicle and may perform any work necessary.

Distance		Information
Total	Partial	
<b>73.71</b>	<b>0.45</b>	Caltex on right. 98 Octane available
<b>75.05</b>	<b>1.34</b>	SO Harper Rd on left then Bridge
<b>75.60</b>	<b>0.55</b>	TL Toodyay St
<b>75.70</b>	<b>0.10</b>	TL into Showgrounds Gate 1 See next page for location plan

Refuel only at the designated Refuel Park or Service Station  
 Drinks and Food available in Pavilion or Toodyay's Café's, Bakery and Hotels  
 Toilets available at Pavilion

# Service Crew Instructions

## Appealing Signs Leg 2

### Ascot to Service C, D & E [All Major] Leg 2

Location:

Toodyay Showgrounds

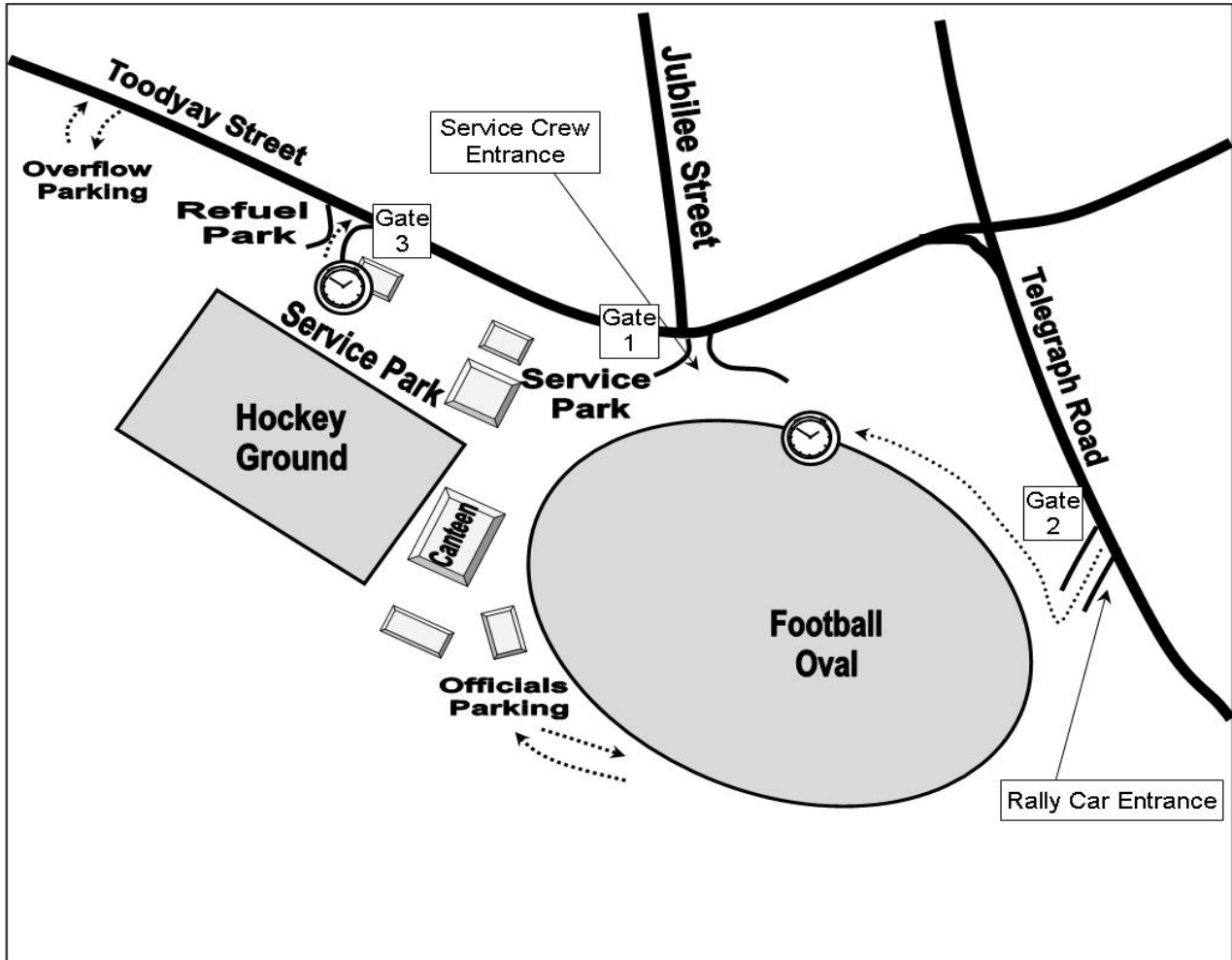

# Service Crew Instructions

## Appealing Signs Leg 2

### Toodyay to Western Range Refuel

**Distance for Service Crews:** 48.25  
**Service Time Allowed:** Nil  
**First Car Due:** 2.40pm

Distance		Information
Total	Partial	
<b>0.00</b>	<b>0.00</b>	TR out of Showgrounds at Gate 1
<b>0.10</b>	<b>0.10</b>	TR Telegraph Rd
<b>0.66</b>	<b>0.56</b>	TR Harper Rd
<b>0.90</b>	<b>0.24</b>	TR Harper Rd
<b>1.69</b>	<b>0.79</b>	SO 80kmh Sign
<b>6.36</b>	<b>4.67</b>	Bridge
<b>10.68</b>	<b>4.32</b>	SO [Coondle West Rd]
<b>18.50</b>	<b>7.82</b>	SO [Nerramine Rd] (Rally Cars will turn right)
<b>20.68</b>	<b>2.18</b>	SO [Timberden Drive] (Turn Right to Spectator Point but don't stop if you are refilling your car at Western Range Winery)
<b>21.32</b>	<b>0.64</b>	SO [Timberden Drive] (Rally Car Entering from Right)
<b>37.40</b>	<b>16.08</b>	TL Chittering Rd
<b>44.73</b>	<b>7.33</b>	SO [Chittering Valley Rd]
<b>48.25</b>	<b>3.52</b>	TR Western Range Supplementary Refuel on Right

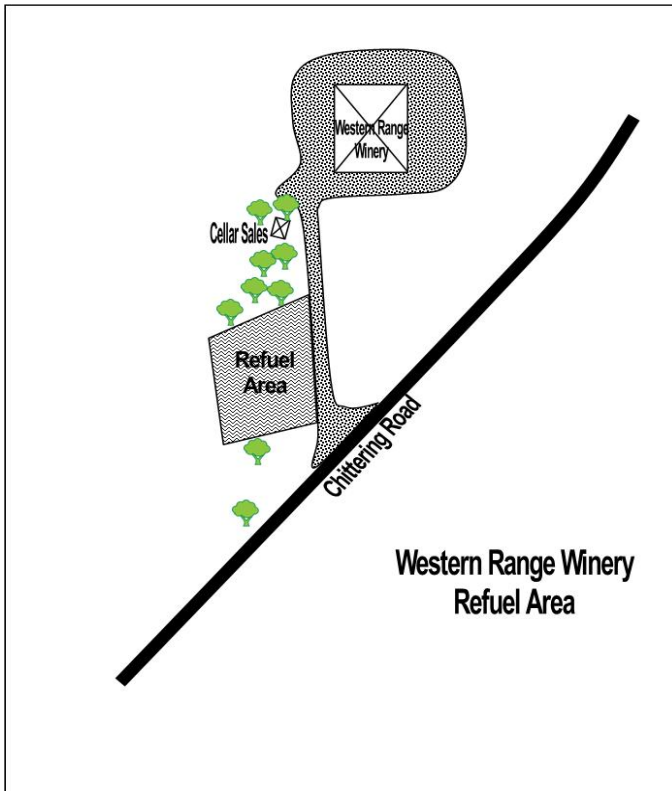

Only refuel on the grass area on the left. Keep driveway open for the public to have access to the winery.

Western Range Winery have been great supporters of Quit Targa West from the very beginning. If you have time, check out their selection of wines at the Cellar Sales.

# Service Crew Instructions

## Appealing Signs Leg 2

### Western Range Refuel to Ascot Service F

Distance for Service Crews: 61.47  
Service Time Allowed: 120mins  
First Car Due: 5.38pm

Distance		Information
Total	Partial	
0.00	0.00	TR out of Refuel
0.62	0.62	TL Chittering Rd
3.27	2.65	SO [Chittering Valley Rd]
14.89	11.62	SO Rally Traffic Entering from Left [Meadowbrook Ramble]
15.09	0.20	SO or TR to Bullsbrook Short Spectator Point [Ashmere Drive]
15.59	0.50	SO Rally Traffic Entering from Right [Jenkins Rd]
16.32	0.73	SO Rally Traffic Turning Right [Bonita Rd]
16.46	0.14	SO Rally Traffic Turning Left [Smith Rd] Toilets available on left
19.84	3.38	TL Great Eastern Hwy
31.50	11.66	Gull (Gingers) Rd House and Supplementary Refuel on Right
32.78	1.28	TR West Swan Rd
40.86	8.08	Caltex on Right
43.63	2.77	TR Reid Hwy
50.53	6.90	TL Tonkin Hwy
58.16	7.63	Keep Left towards Great Eastern Hwy
58.62	0.46	TR Great Eastern Hwy
60.23	1.61	TR Resolution Drive - BP Fuel on Right
60.79	0.56	TR at Roundabout
61.47	0.68	TR at Roundabout then TR into Service Park

**SATURDAY NIGHT DINNER**  
**Ascot Raceway Grandstand Function Room**  
**6.00pm to 9.00pm**

**Saturday Night Dinner is provided for Drivers & Co-Drivers in the Ascot Raceway Grandstand Function Room. Service Crew and other guests are welcome to attend, but tickets MUST be purchased by WEDNESDAY 24th August from the Event Secretary at \$40 each. A cash bar will be open on the night.**

**A shuttle bus service will be in place to take Competitors and Crews back to Burswood Holiday Inn after dinner.**

# Service Crew Instructions Appealing Signs Leg 2

## Ascot Service F

**Location:** Grandstand Rd, Ascot Racecourse

**Distance for Service Crews:** NA

**Service Time Allowed:** 120mins

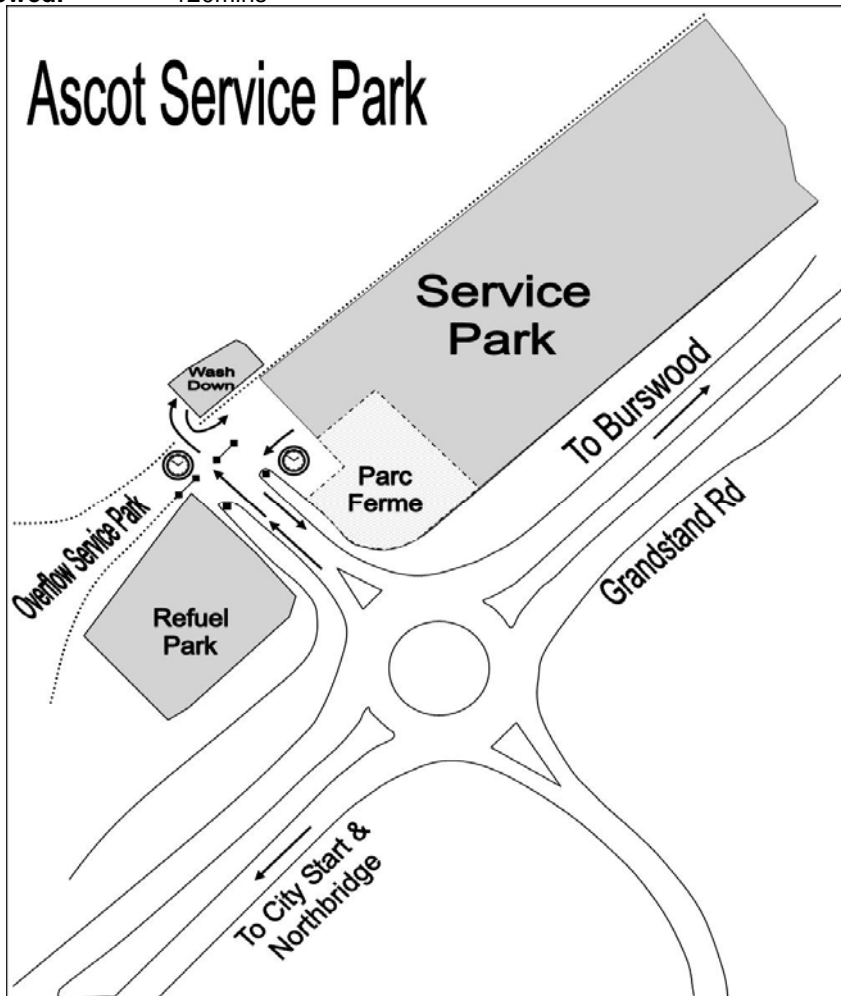



# Service Crew Instructions

## Killarnée Leg 3

### Ascot to Service G, H & I [All Major] Leg 3

**Location:** Toodyay Service  
**Distance for Service Crews:** 79.20  
**Service Time Allowed:** Various - See Itinerary  
**First Car Due:** Leg 3: 8:35am, 10:14am & 12:13pm  
**Major Service** Crews will be able to park adjacent to their service vehicle and may perform any work necessary.

Distance		Information
Total	Partial	
0.00	0.00	TL out of Service Park and then TL at Roundabout.
0.67	0.67	TL at Roundabout
1.16	0.49	TL at Great Eastern Hwy (BP fuel on left)
2.46	1.30	SO [Tonkin Hwy Entry Ramp]
4.62	2.16	KR Great Eastern Hwy Bypass
6.28	1.66	SO [Kalamunda Rd]
10.24	3.96	TL Roe Hwy
12.95	2.71	SO [Great Eastern Hwy]
15.94	2.99	TR Toodyay Rd CAUTION the Speed Limit on Toodyay Rd changes many times and will be Policed over the weekend
16.49	0.55	<b>Caltex Refuel Park.</b> If refuelling from own containers keep to the right of the building
35.02	18.53	BP Gidgegannup
70.54	35.52	SO [Sandplain Rd]
76.44	5.90	Reduce Speed 90kmh
77.19	0.75	SO [Racecourse Rd]
77.82	0.63	Reduce Speed 60kmh
78.27	0.45	Caltex on right. 98 Octane available
78.38	0.11	Hamersley Rd: Non Registered Service Vehicles Turn Left and follow signage to parking area on Anzac Ave, adjacent to the railway line.
79.20	0.93	Start of Service Park, follow instructions of Officials  See next page for location plan

Please park on either side of the Rd but allow rally traffic to pass through. If parking in front of a shop, make sure that exhaust fumes do not enter their area and allow access to the shop at all times. Do not place any rally equipment like wheels, spares and tools on the footpath.

## Killarnée Leg 3

Toodyay Service Park G, H & I [All Major] Leg 3

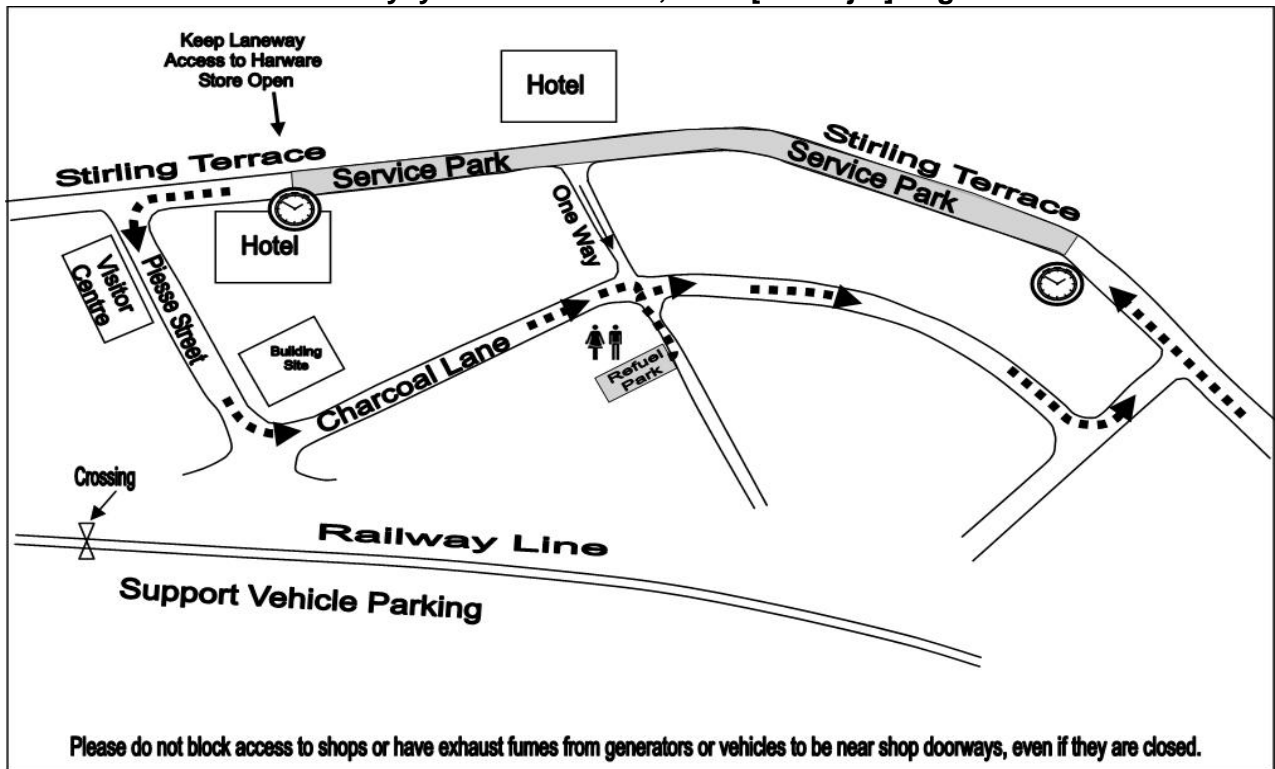

Refuel only at the designated Refuel Park or Service Station

Drinks and Food available in Café's, Bakery and Hotels

Toilets available at Refuel Park



# Service Crew Instructions

## Killarnée Leg 3

### Toodyay to Rally Finish (Leg 3)

Distance for Service Crews: 83.63  
 Service Time Allowed: End of Event  
 First Car Due: 4:00pm on the Podium

Distance		Information
Total	Partial	

#### Return to Toodyay Rd and head towards Perth

0.00	0.00	Caltex on left
42.29	42.29	70 km/h speed sign [Gidgegannup]
43.19	0.90	BP Gidgegannup
62.17	18.98	Railway crossing
62.31	0.14	TL Roe Hway
65.23	2.92	SO [Great Eastern Hway]
68.01	2.78	TR Great Eastern Hway Bypass
75.65	7.64	SO [Tonkin Hway entry]
77.17	1.52	SO [Resolution Drive]
81.16	3.99	SO and Stay in Left Lane [Bolton Ave - Burswood Entry]
81.67	2.52	SO then 70m Keep Left [Craig St]
82.11	0.44	TR towards Perth
83.18	3.52	SO towards Perth
83.43	0.25	SO into Adelaide Tce then 80m Keep Left into Bus Lane then 140m Turn Left onto grass when safe
83.63	4.52	Park on grass before Rally Car Assembly Area

**ONLY Registered Service Crew allowed onto Ozone Reserve**

